

PLAN SHOWING THE PROPOSED ADDITIONS AND ALTERATIONS TO THE EXISTING PRE. NO. 17. G. A. ROAD IN R.S. NO. 3000/2. OF TONDIAIARPET VILLAGE; SANCTIONED P.P.A. & B.A. 172/86.

Planning Permit No. B/10263/2/34 B/B/90

APPROVED

SUBJECT TO THE CONDITIONS IN THIS OFFICE LETTER.

EXG: 1837/189 29.5/90

NO. 1837/189

FOR MEMBER SECRETARY
MADRAS METROPOLITAN
DEVELOPMENT AUTHORITY
MADRAS - 600 008.

- REF:
- PROPOSED WORK
 - EXISTING WORK
 - EXG. TO REMOVED
 - ROAD BOUNDARY

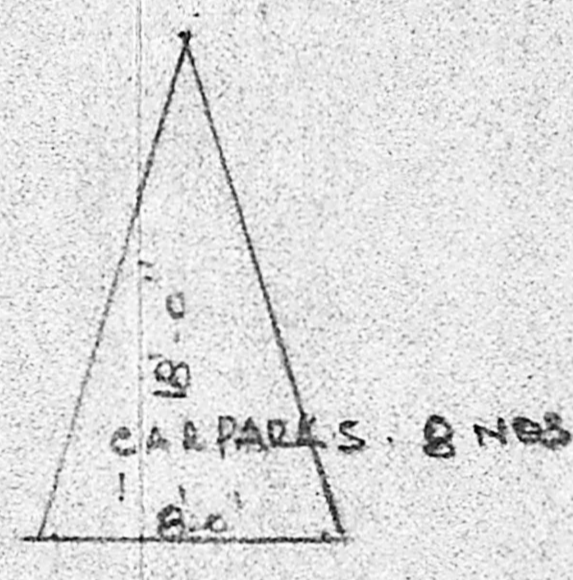

SCHEDULE OF JOINERYS

- D DOORS 36' x 7'-0"
- R/S SHUTTERS 2 M x 2-13
- G GATE 2 M x 2-13
- D1 & D2 DOORS 1 M x 2-13 & 75 CM x 2 M
- W1 WINDOWS (GLAZED) 1-82 x 1-35 M
- W2 WINDOWS " 1-35 x 1-35
- W3 " " 1-91 x 1-35
- V: VENTILATORS, 75 x 45, 61 x 75

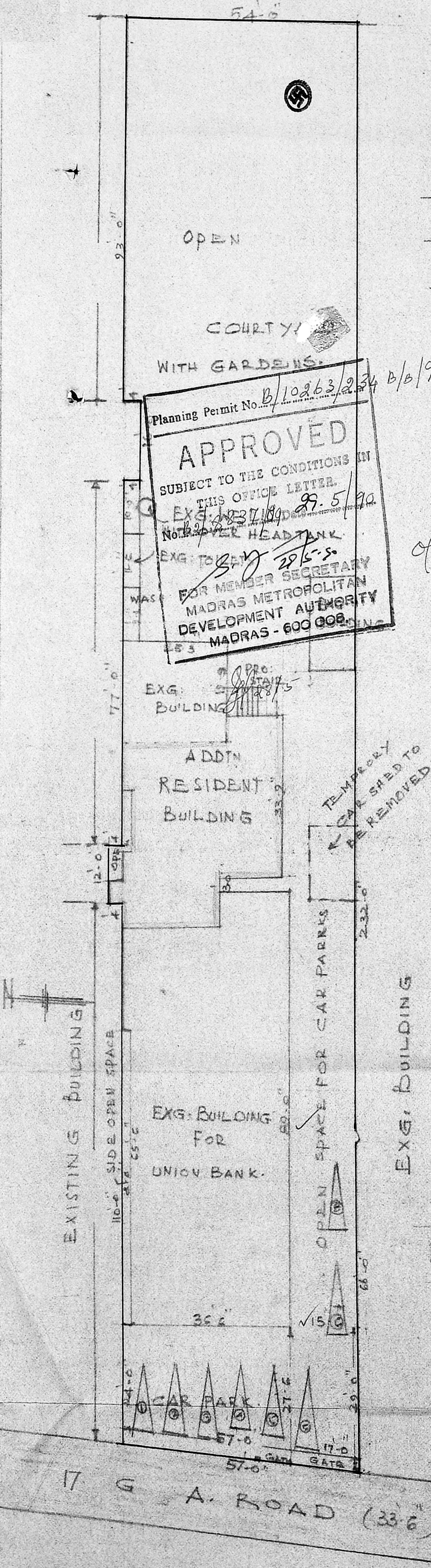

EXG. BUILDING

33'-6" GOLLA WAR AGRAHARAM ROAD.

THANDAVARAYA MUDALY ST

17 G A ROAD (33'-6")

V. Anubhavan
OWNER

K. VENUGOPAL
AEE (Rtd)
CONSULTING CIVIL ENGINEER
LICENSED SURVEYOR CLASS I
CORPORATION OF MADRAS
3, NEELAKHNDAN STREET
NUNGAMBAKKAM LAKE AREA
MADRAS-600 034

320

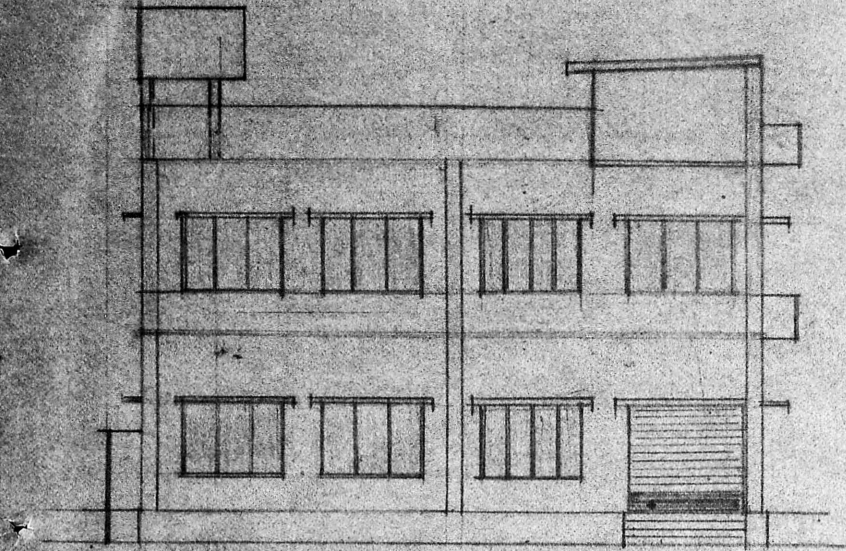

FRONT ELEVATION

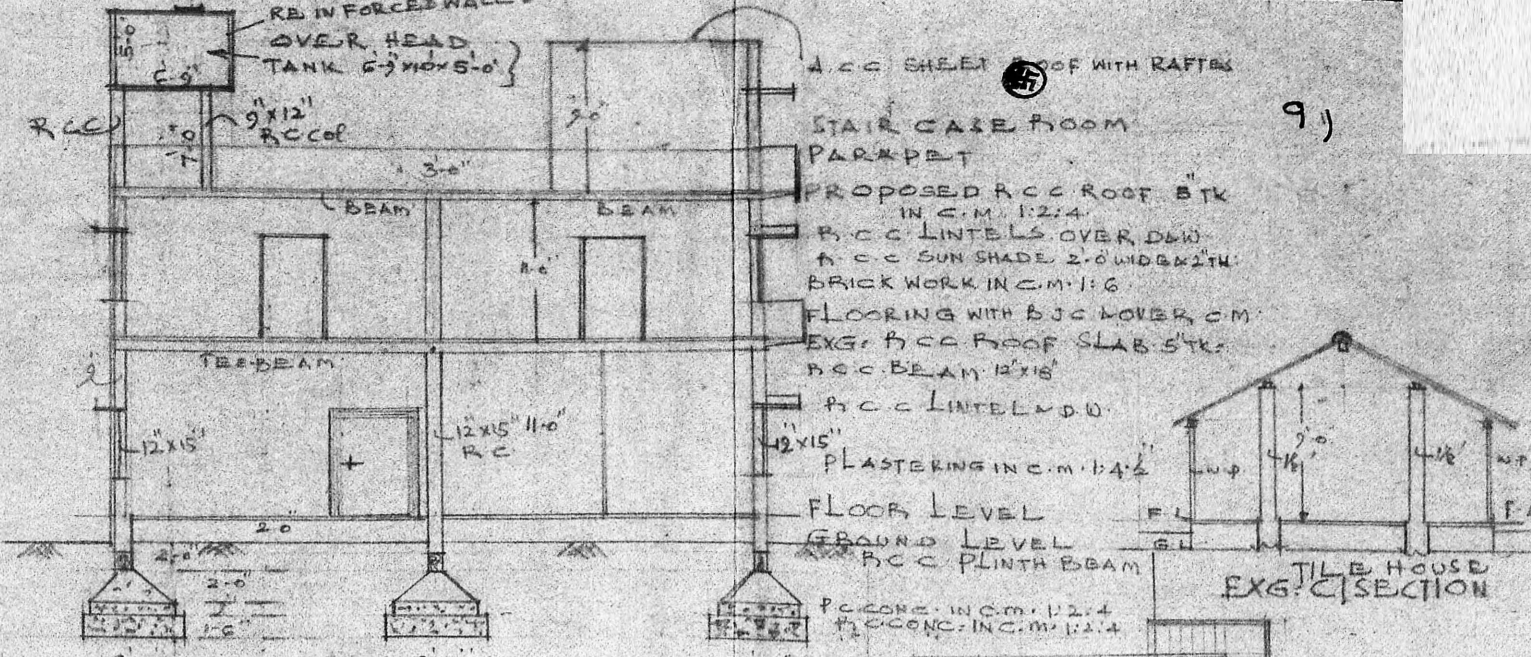

CROSS SECTION ON AB

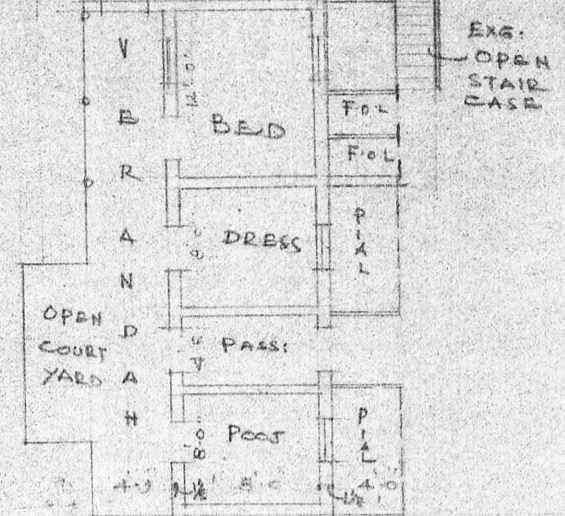

EXISTING TILED BUILDING DEMOLISHED

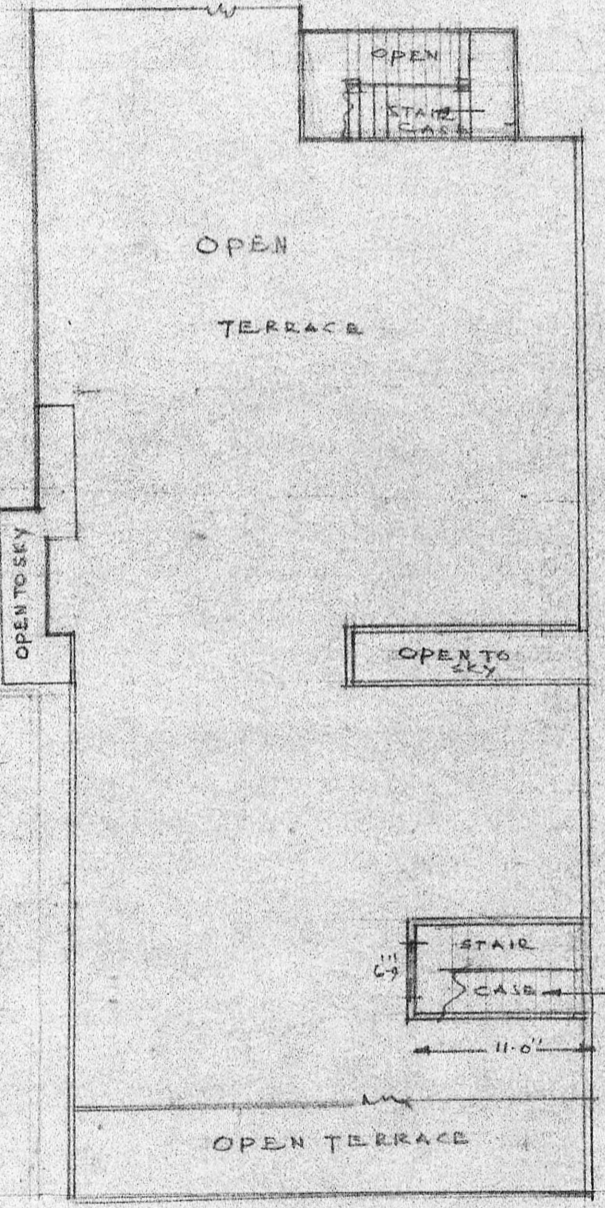

TERRACE PLAN

PLAN SHOWING THE PROPOSED ADDITIONS & ALTERATIONS TO THE EXG. PRE. NO. 17 - G. A. ROAD IN R. SN. 3000 OF TONDARPET VILLAGE, SANCTIONED NOS. P.P.A. & B.A. NO. 172/86. SCALE: 1/8" = 1' IN 100M.

SHEET NO. 1

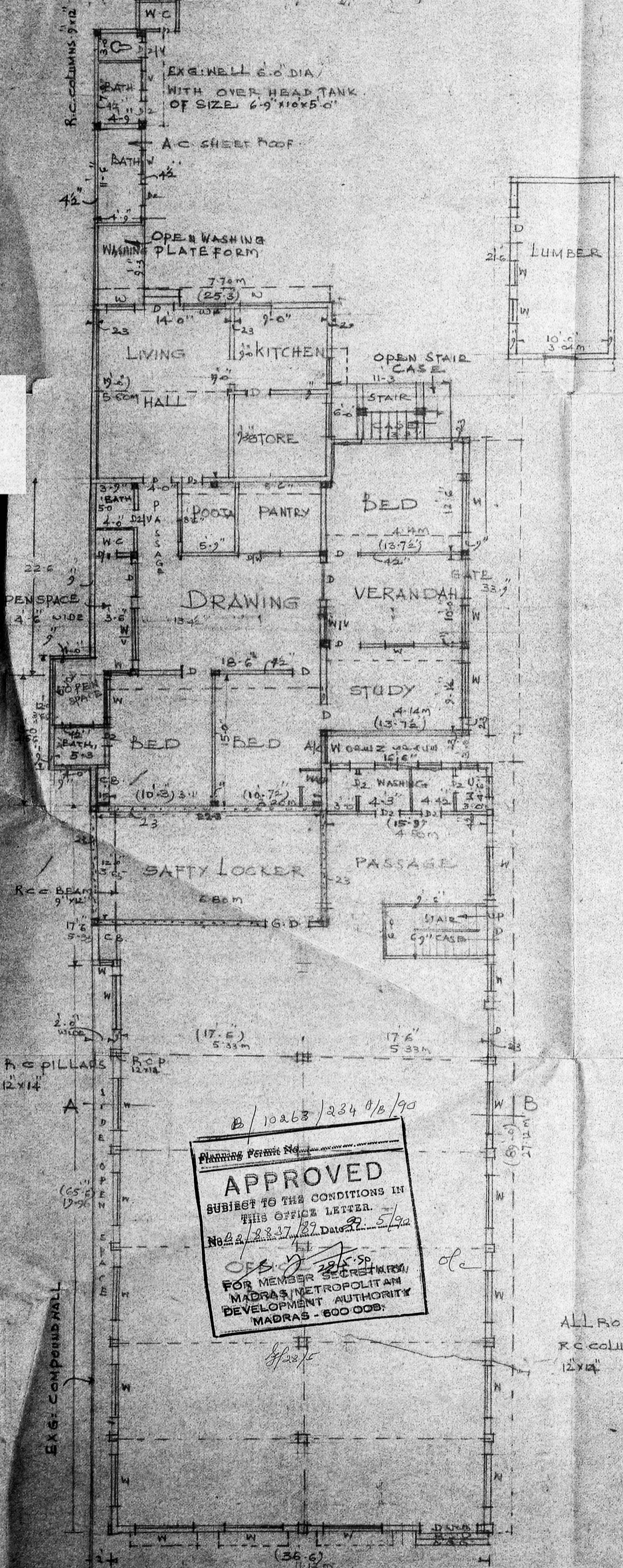

EXISTING GROUND FLOOR

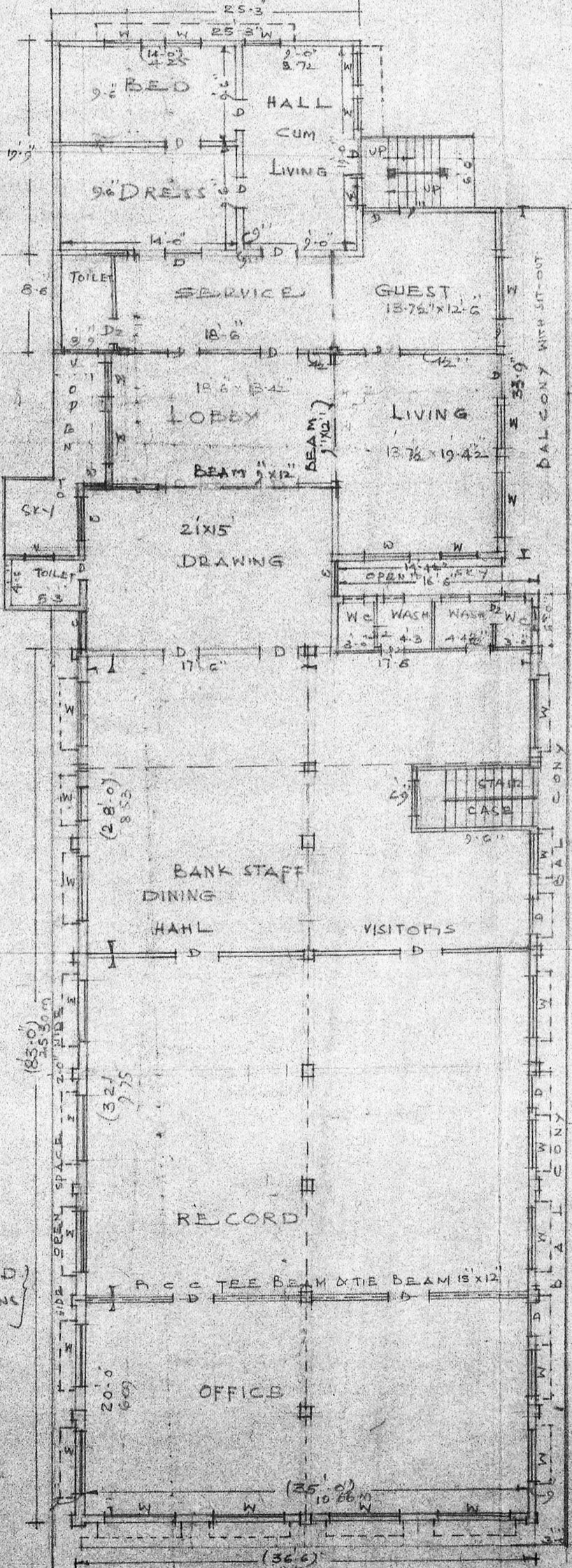

PLAN OF FIRST FLOOR

B/10263/234 0/8/90
 APPROVED
 SUBJECT TO THE CONDITIONS IN THIS OFFICE LETTER.
 No. 2/2337/87, Date 2.5.92
 OFF. S.P. 28.5.90
 FOR MEMBER SECRETARY,
 MADRAS METROPOLITAN
 DEVELOPMENT AUTHORITY
 MADRAS - 600 008.

ALL ROUND R.C. COLUMNS 12x14"

K. VENUGOPAL
 ABE (R.R.)
 CONSULTING CIVIL ENGINEER
 LICENSE SURVEYOR CLASS 1
 CORPORATION OF MADRAS
 3, NELLAKKANDAN STREET
 NUNGAMBAKKAM LAKSHMI AREA
 MADRAS - 600 034

OWNER

LICENSED SURVEYOR